

INITIAL RECEIPT

United States Department of the Interior
Bureau of Land Management
 DIV OF LANDS, MINRLS & ENERGY
 ONE N CENTRAL AVE
 PHOENIX, AZ 85004 -4427
 Phone: 602-417-9200

Receipt

No: 4835943

Transaction #: 4963915	
Date of Transaction: 11/09/2020	
CUSTOMER:	
AARON MINOR 205 AVENIDA DEL MAR UNIT 1173 SAN CLEMENTE, CA 92674-6252 US	

LINE #	QTY	DESCRIPTION	REMARKS	UNIT PRICE	TOTAL
1	1.00	LOCATABLE MINERALS / MINING CLAIMS-NEW, UNADJUD, ONE OR MORE AUTH NOS / NEW MINING CLAIM PROCESSING FEE CASES: AMC461715/\$20.00		- n/a -	20.00
2	1.00	LOCATABLE MINERALS / MINING CLAIMS-NEW, UNADJUD, ONE OR MORE AUTH NOS / NEW MINING CLAIMS LOCATION FEE CASES: AMC461715/\$40.00		- n/a -	40.00
3	1.00	LOCATABLE MINERALS / MINING CLAIMS-NEW, UNADJUD, ONE OR MORE AUTH NOS / NEW MINING CLAIMS MAINTENANCE FEE CASES: AMC461715/\$165.00		- n/a -	165.00
TOTAL:					\$225.00

PAYMENT INFORMATION			
1	AMOUNT:	225.00	POSTMARKED: N/A
	TYPE:	CHECK	RECEIVED: 11/04/2020
	CHECK NO:	26835174595	
	NAME:	MINOR, AARON 205 AVENIDA DEL MAR UNIT 1173 SAN CLEMENTE CA 92674-6252 US	

REMARKS

This receipt was generated by the automated BLM Collections and Billing System and is a paper representation of a portion of the official electronic record contained therein.

SCANNED
 ENTERED
 NOV 17 2020
 BY: *WCU*

CORRESPONDENCE

TRANSFERS

MAINTENANCE FEES
WAIVERS
POL/NOI

MISCELLANEOUS

**LOCATION NOTICES
AMENDMENTS
STATUS SHEET
GEO REPORT/MTP**

MINING CLAIM STATUS REPORT

Data Entered: 11/17/2020 mv

MTP Checked By: me 11/18/2020
GEO Checked By: me 11/18/2020

LEAD SERIAL NUMBER: AMC 461715 thru AMC

NUMBER OF CLAIMS & TYPE:

____ LODGE
1 PLACER
____ ASSOCIATION PLACER
____ MILL SITE
____ TUNNEL SITE

CHARGES:

Processing Fee @ \$20 = \$ 20
Location Fee @ \$40 = \$ 40
Maintenance Fee @ \$165 = \$ 165
Add'l Maint Fee for Assoc Placer = \$ _____
SUBTOTAL \$ 225
Other Fees \$ _____
Other Fees \$ _____
TOTAL \$ _____

TOTAL ACREAGE: _____ Per Claim
(Placer Only)

NUMBER OF LOCATORS: 1

DOCUMENTS RECEIVED VIA: Over-the-Counter [] Mail [] TIMELY FILED: Yes [] No []

LEGAL DESCRIPTION: T 10N R 4W SEC 8
T _____ R _____ SEC _____
T _____ R _____ SEC _____
T _____ R _____ SEC _____
T _____ R _____ SEC _____

BLM [] FOREST SERVICE [] _____ SUBJ TO PL 359: Yes [] No []
WILDERNESS AREA [] _____

SPLIT ESTATE: N/A [] SX [] PX [] OTHER [] _____
SRHA [] Was proper Notice filed if located on SHRA Land? Yes [] No []

RECONVEYED MINERALS ON BLM LAND REQUIRE OPENING ORDER FROM 1944 TO 1993:
Open to Entry On _____ N/A []

COMMENTS/STATUS: VOID [] PARTIALLY VOID [] PVT MINERALS [] WITHDRAWN LANDS []
OTHER []

The size of the placer claim appears to be inappropriate for the sole claimant or for the shape/size reported on the notice of location.

[] Claimant acknowledges that portions of the following claim(s) site(s) may be void or voidable.

Printed Name of Claimant _____ Signature of Claimant _____

*****FINAL ADJUDICATION*****

DATE _____ INITIALS _____

AMC461715

LOCATION NOTICE FOR PLACER MINING CLAIM

Amendment BLM Serial # _____

NOTICE IS HEREBY GIVEN that the Weaver

_____ placer mining claim has been located by

Aaron Minor whose current mailing

address is 205 Avenida Del Mar #1173 San Clemente, CA
92674

RECEIVED
BLM AZ STATE OFFICE
2020 NOV -4 A 9 20
PHOENIX, ARIZONA

BLM
Date
Stamp

The general course of this claim is SW & NW and it is situated in Yavapai

County, Arizona. This claim is 1500 feet in length and 600 feet in width.

20 Total Claim Acreage. This claim runs from the location monument on which this location notice is posted at the SW corner of the claim approximately 1500 feet in a NE direction to the North end line and 600 feet in a East direction to the NE end line. This claim is marked by four monuments, one at each corner of the claim.

The location monument on which this notice is posted is situated within Section 8 SE, Township 10 N, Range 4 W, Gila Salt River Base and Meridian, Arizona. This claim encompasses portions of the following legal subdivision(s) if located by legal subdivision or the following quarter section(s), section(s), Township(s) and Range(s) Section 8 SE 1/4 Township 10 North Range 4 West
_____, Gila Salt River Base and Meridian, Arizona.

The locality of this claim with reference to some natural object or permanent monument and additional information (if any) concerning its locality are as follows: 2800 feet approx SW from Yarnell Spring

_____ The above information is shown on the attached map.

DATED AND POSTED on the ground this 2 day of Oct, 2020.

LOCATOR(s) AGENT

Print Name(s) Aaron Minor

Signature(s) [Handwritten Signature]

-Form MCF102
Revised Oct 2018

AMC461715

MINING CLAIM MAP

Lode () Placer
 Millsite ()

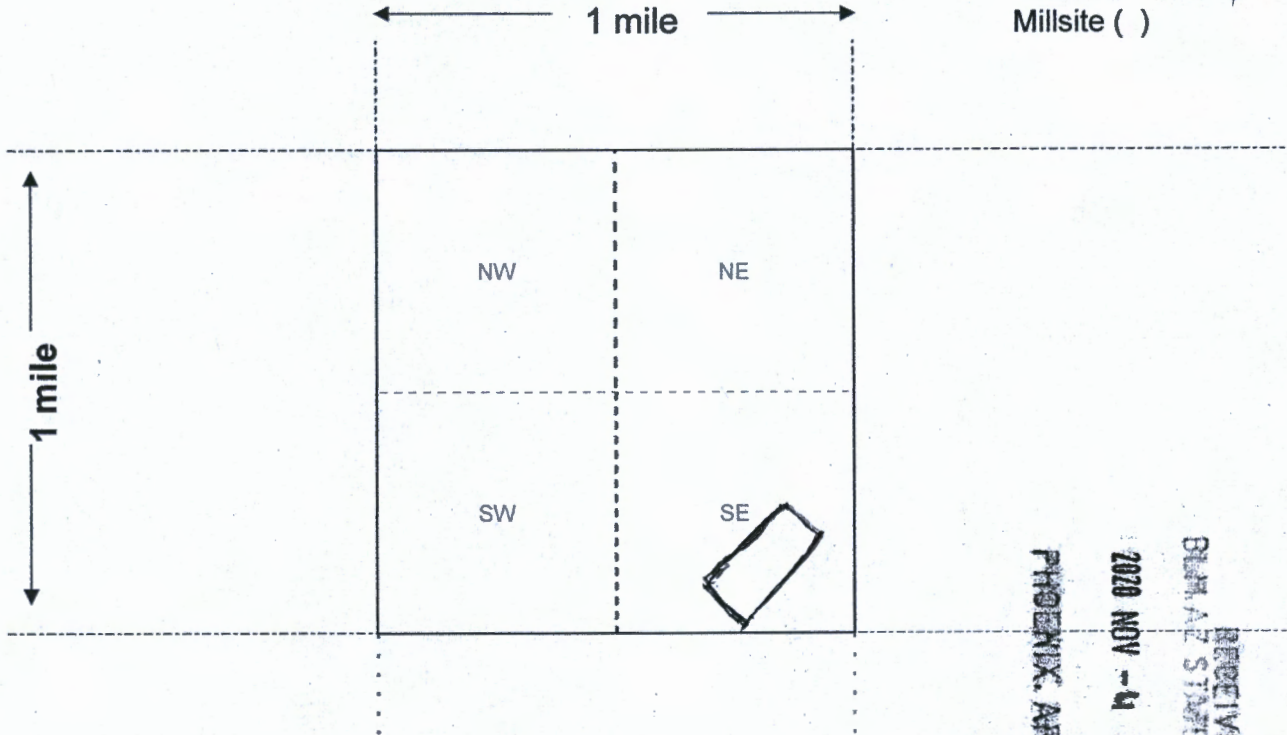

RECEIVED
 BLM, AZ STATE OFFICE
 2020 NOV -4 A 9 20
 PHOENIX, ARIZONA

Scale: 1" = 2000 feet

1. The above map depicts the Weaver mining claim, which is located in Section (s) SE 1/4 8, Township 10 N, Range 4 W, Gila and Salt River Base and Meridian, Yavapai County, Arizona. Total claim acreage is 20
2. The type of corner and location monuments used are as follows: Wood 4X4
3. The bearings and distances in degrees and feet between claim corners and to a public land survey monument are as depicted on the map.
4. If the claim is a placer or millsite claim with exterior limits conforming to legal subdivisions of the public survey, provide a legal description of the claim _____

AMC461715

Form MCF100a
 Revised Oct 2018

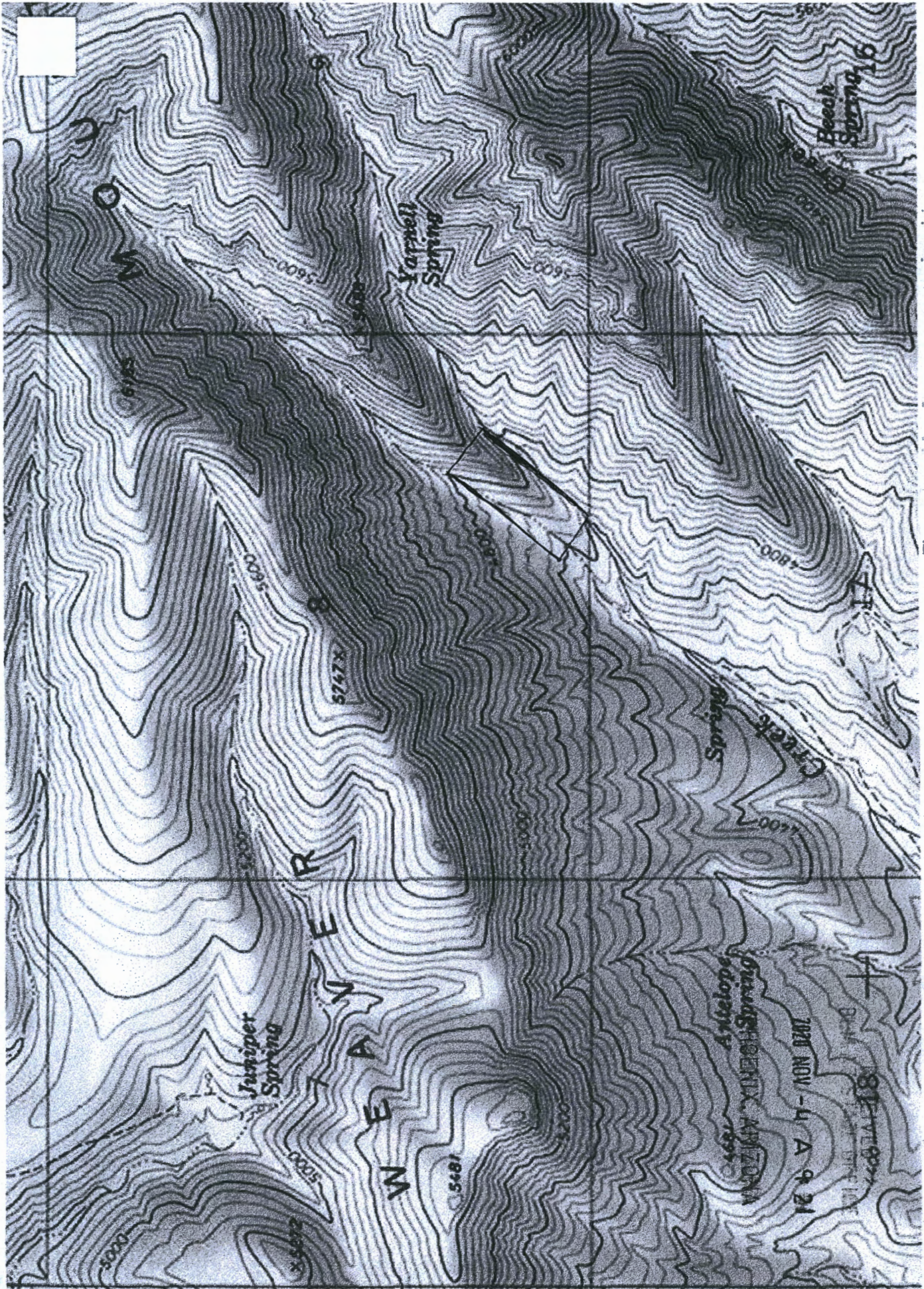

AMC461715



LR2000 Internal

CR Geographic Report with Land

Download User Guide (pdf)

Purpose: This report produces a geographic listing of case information based on retrieval by Meridian/Township/Range. This report format will display the case type, case disposition, meridian, township, range, section, survey type, survey number, surface management agency, pending actions, serial number, and total case acres.

To refresh the query, do a **Ctrl-R**. It resets the page and clears any criteria fields that may have entries.



No Results

The specified criteria didn't result in any data. This is often caused by applying filters and/or selection steps that are too restrictive or that contain incorrect values. Please check your analysis filters and selection steps, and try again. The filters or selection steps currently being applied are shown below.

Filters

Disposition is equal to **AUTHORIZED, CANCELLED, EXPIRED, PENDING, REJECTED, RELINQUISHED, WITHDRAWN**
and Meridian Township Range Section is equal to **14 0100N 0040W 008**
and Admin State is equal to **AZ**

[Return - Refresh](#)

PRESS FIRMLY TO SEAL

PRESS FIRMLY TO SEAL



1007

85004

92311
OCT 29, 20
AMOUNT

\$26.35

R2304E105355-17



**PRIORITY[®]
MAIL
EXPRESS**

RECEIVED
BLM AZ STATE OFFICE

2020 NOV -4 A 9 81

PHOENIX, ARIZONA

BC
10/24

To schedule free
Package Pickup,
scan the QR code.



USPS.COM/PICKUP



PS10001000006

EP13F Oct 2018
OD: 12 1/2 x 9 1/2

PRESS HARD, YOU ARE MAKING 3 COPIES.



EH944729035US

EH944729035US

ORIGIN (POSTAL SERVICE USE ONLY)

PO ZIP Code	Day of Delivery	Postage
92311	<input type="checkbox"/> Next <input type="checkbox"/> 2nd <input type="checkbox"/> 2nd Del Day	\$ 26.35
Date Accepted	Scheduled Date of Delivery	Return Receipt Fee
11/29/20	Month Day	\$
Mo. Day Year	Scheduled Time of Delivery	COD Fee
11 29 20	<input type="checkbox"/> Noon <input type="checkbox"/> 4 PM	\$
Time Accepted	Military	Insurance Fee
7:31 AM		\$
<input type="checkbox"/> AM <input type="checkbox"/> PM		Total Postage & Fees
		\$ 26.35
Flat Rate <input type="checkbox"/> or Weight	<input type="checkbox"/> 2nd Day <input type="checkbox"/> 3rd Day	
lbs. ozs.	Int'l Alpha Country Code	Acceptance Emp. Initials

FROM: (PLEASE PRINT) PHONE ()

ARNDI, PETER
205 AVENIDA DEL MAK
#1175
12674

FOR PICKUP OR TRACKING

Visit www.usps.com

Call 1-800-222-1811



Addressee Copy
Label 11-B, March 2004

UNITED STATES POSTAL SERVICE[®]

Post Office To Addressee

DELIVERY (POSTAL USE ONLY)

Delivery Attempt	Time	<input type="checkbox"/> AM	Employee Signature
Mo. Day		<input type="checkbox"/> PM	
Delivery Attempt	Time	<input type="checkbox"/> AM	Employee Signature
Mo. Day		<input type="checkbox"/> PM	
Delivery Date	Time	<input type="checkbox"/> AM	Employee Signature
Mo. Day		<input type="checkbox"/> PM	

CUSTOMER USE ONLY

WAIVER OF SIGNATURE (Domestic Mail Only)
Additional merchandise insurance is void if customer requests waiver of signature.
I wish delivery to be made without obtaining signature of addressee or addressee's agent (if delivery employee judges that article can be left in secure location) and I authorize that delivery employee's signature constitutes valid proof of delivery.

NO DELIVERY
 Weekend Holiday Mailer Signature

TO: (PLEASE PRINT) PHONE ()

BLM
1 NORTH CENTRAL
AVE # 800
PHOENIX, AZ

ZIP + 4 (U.S. ADDRESSES ONLY. DO NOT USE FOR FOREIGN POSTAL CODES.)
85004 +

FOR INTERNATIONAL DESTINATIONS, WRITE COUNTRY NAME BELOW.



* Money Back Guarantee to U.S., select APO/FPO/DPO, and select International destinations. See DMM and IMM at pe.usps.com for complete details.

† Money Back Guarantee for U.S. destinations only.

* For Domestic shipments, the maximum weight is 70 lbs. For International shipments, the maximum weight is 4 lbs.

This packaging is the property of the U.S. Postal Service[®] and is provided solely for use in sending Priority Mail Express[™] shipments. Misuse may be a violation of federal law. This packaging is not for resale. EP13F © U.S. Postal Service; October 2018; All rights reserved.